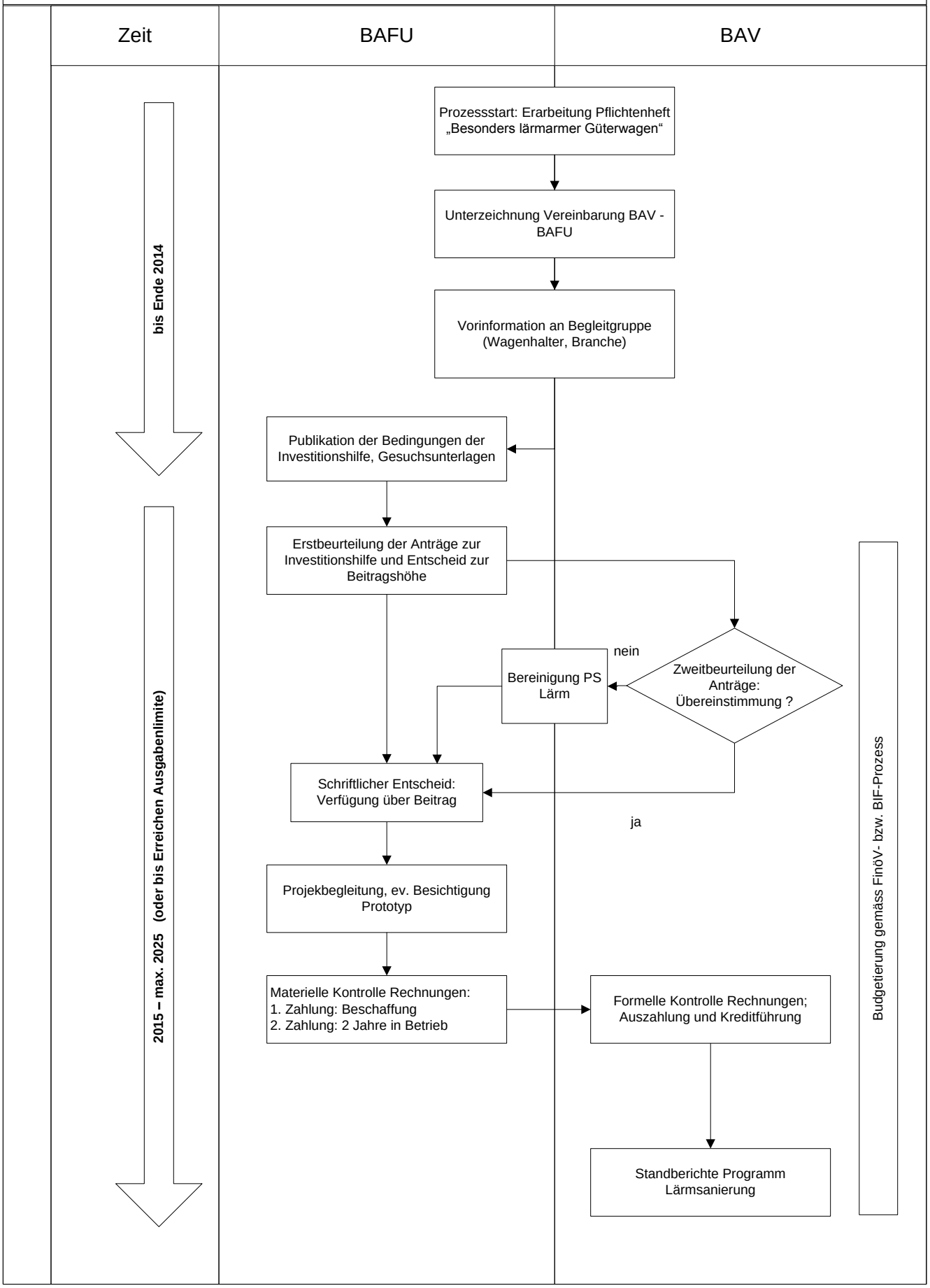# Prozessschema: Investitionshilfen für besonders lärmarme Güterwagen